

# Spiel mit drei Fingern in vereinfachtem Notensystem

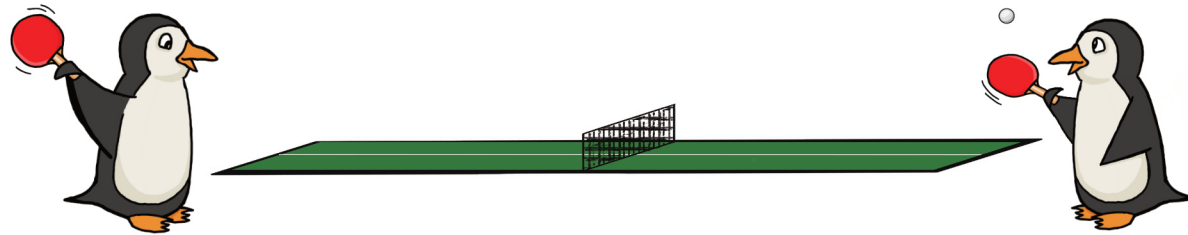

**Einschlag- oder Viertelnote:** ♪  
Sie besteht aus einem ausgefüllten  
Notenkopf und einem Notenhals.  
Zähle **einen Grunds Schlag**.

Im Wechsel

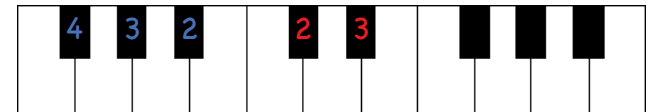

1

rechte Hand

linke Hand

Schlussstrich

# Frage und Antwort

**Zweischlag- oder Halbe Note:** ♩  
Sie besitzt einen weißen Notenkopf  
und einen Notenhals.  
Zähle **zwei** Grundschräge.

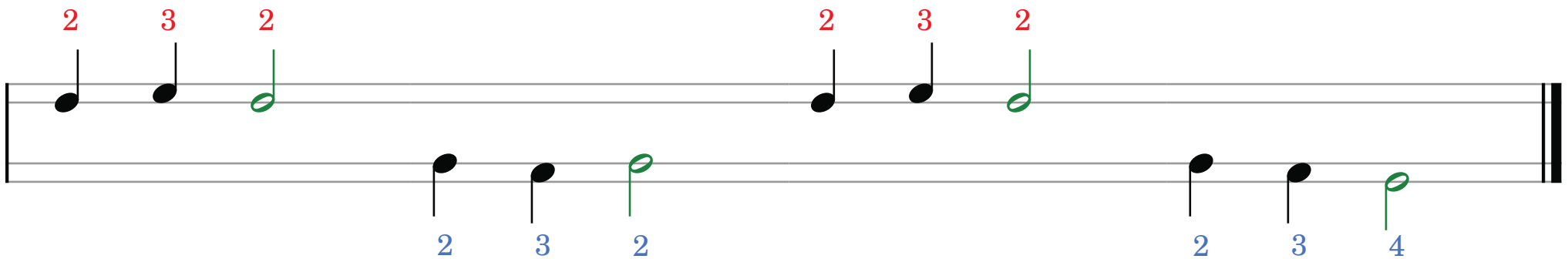
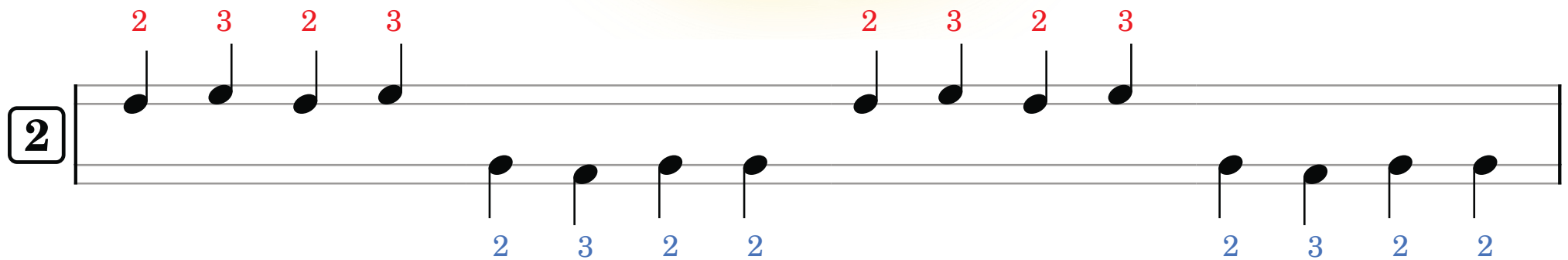
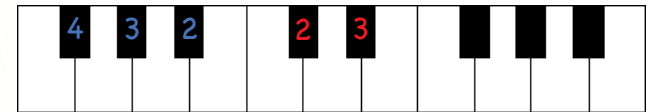

# Melodie

## Vierviertel-Takt:

Jeder Takt enthält 4 Grundschräge, danach folgt ein Taktstrich.

## Vierschlag- oder Ganze Note: ○

Sie besteht aus einem weißen Notenkopf ohne Notenhs.

Zähle vier Grundschräge.

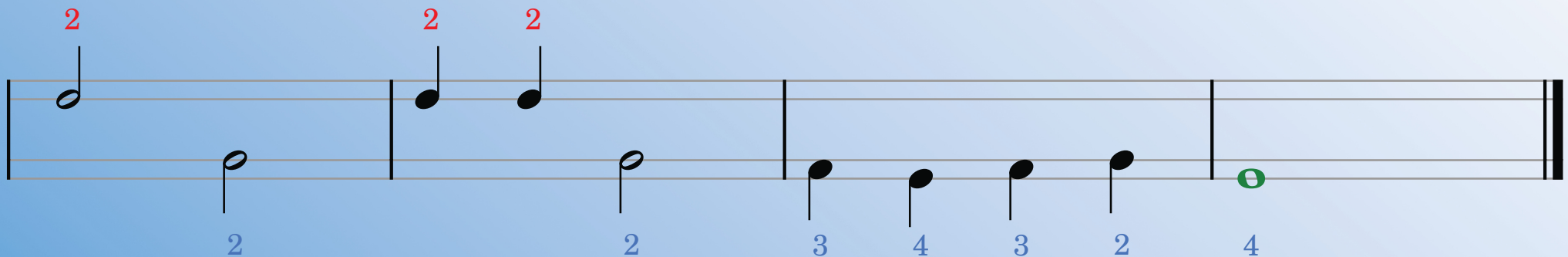
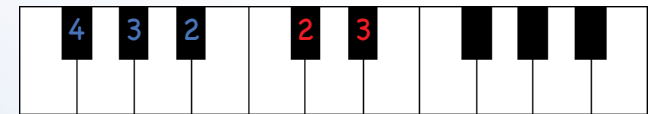

# Kleines Lied

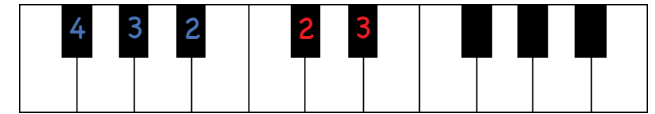

4

4 3 2 3 4 3 2 2 3 2 3 2 2

3 2 2 3 4 3 2 3 4 3 2 2

2 3 2 3 2 3 4

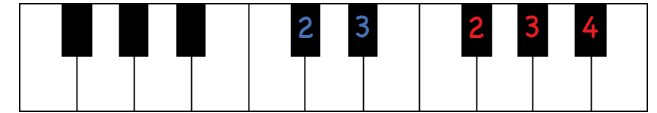

Halte das rechte Pedal während des gesamten Stückes gedrückt!

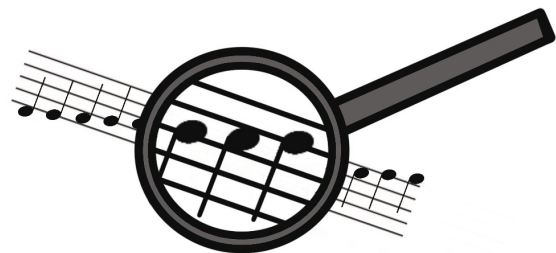

Schau genau hin

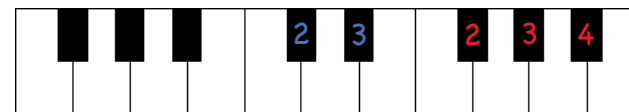

7

4/4

2 2 2 2 3 2 3 4 3 2

2 2 3

2 2 2 2 3 2 3 4 2 3

2 2 3

2 2 2 2 3 2 4 3 2

2 2 3 2

# Spiel mit drei Fingern nach Noten

## Das Notensystem:

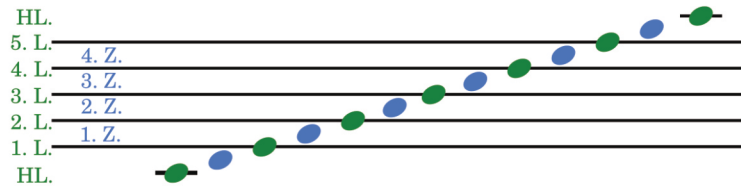

L.: Linie  
Z.: Zwischenraum  
HL.: Hilfslinie

Lege beide Daumen auf c' („Mittel-c“).

## Violinschlüssel

## Der Daumen

8

1

## Bassschlüssel

9

# Die Wippe

Neue Töne: d' und h

10

Dreiviertel-Takt

11

# Spiegelbild

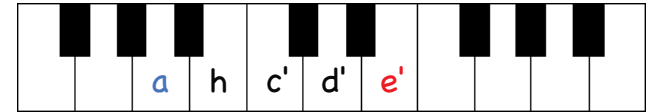

Neue Töne: e' und a

12

# Die Notenwerte in der Rhythmus-Torte

1 Ganze Note

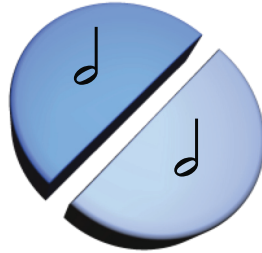

2 Halbe Noten

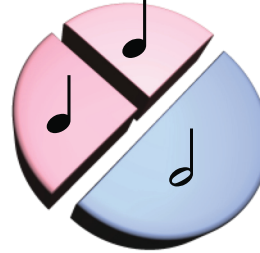

2 Viertel + 1 Halbe

4 Viertel

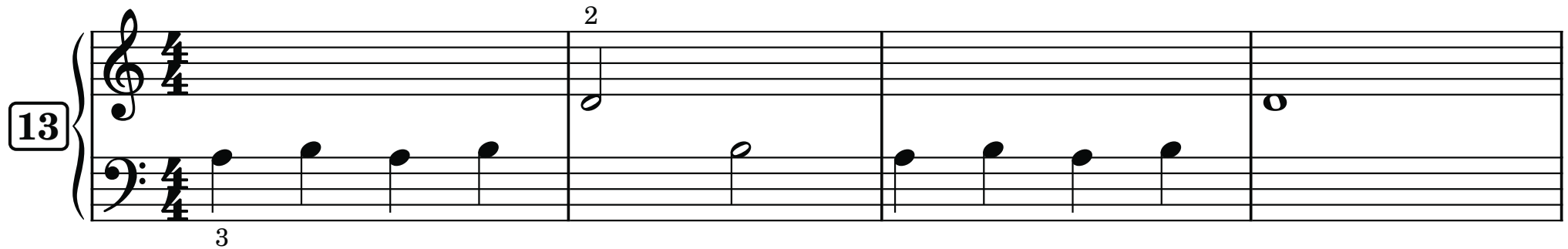

# Zwei Gespräche

Nr. 1

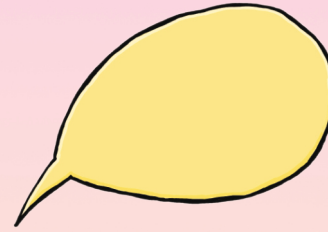
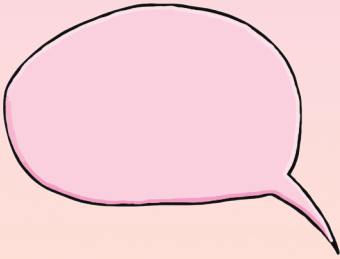

14

1

1

## Nr. 2

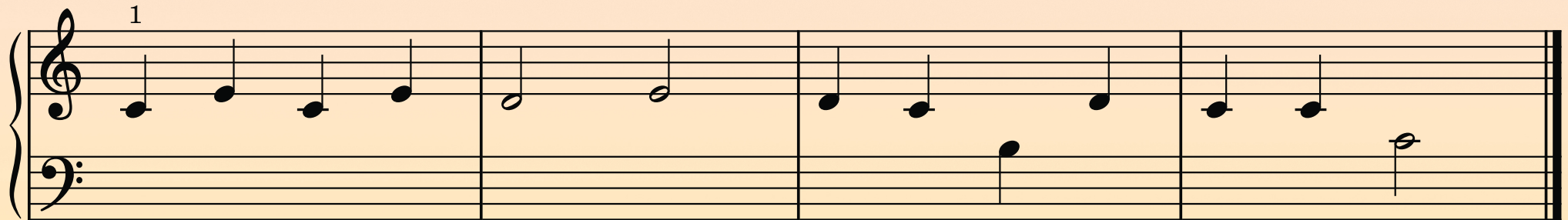
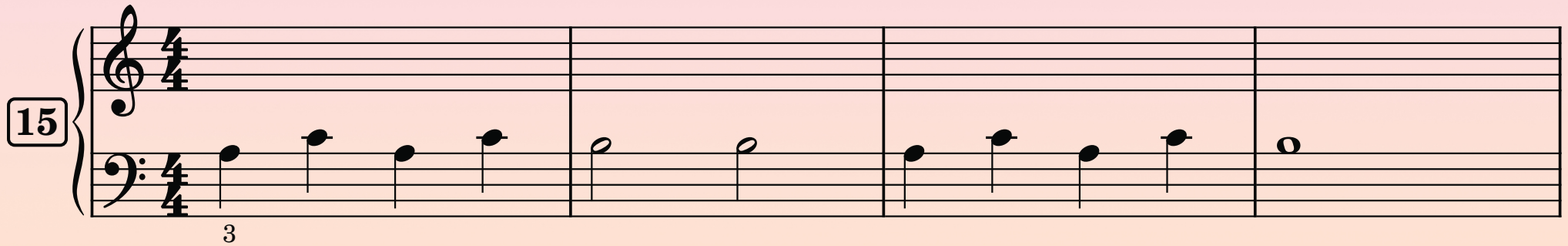

Denke dir ein eigenes „Gespräch“ deiner Hände mit Tönen aus:  
Eine Hand beginnt und spielt etwas, danach antwortet die andere Hand usw.

# Erster Walzer

**Punktierte Noten:** Ein Punkt hinter einer Note verlängert sie um die Hälfte ihres Wertes.  
Die punktierte Halbe Note dauert somit 3 Grundschnitte.

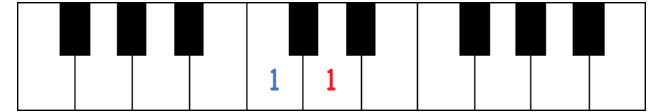

16

2

**17** Spiele Nr. 13 mit verändertem Fingersatz: Daumen auf d' und h!

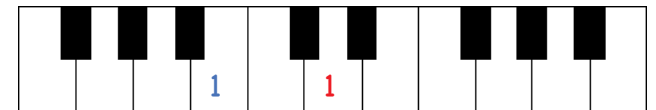

# Rhythmus-Rätsel

Welche Notenwerte passen zu den Kuchenstücken?

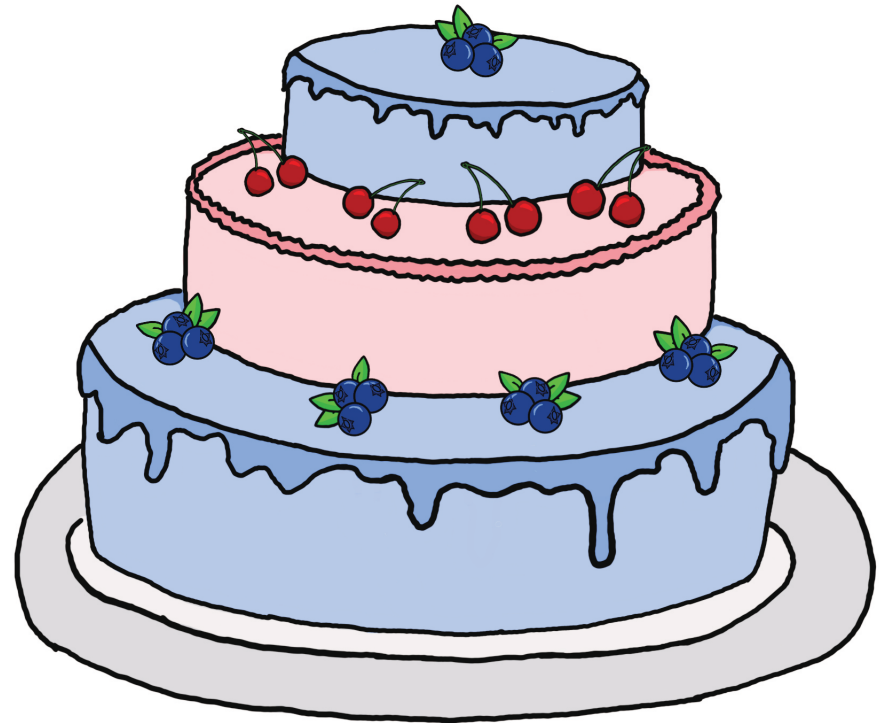
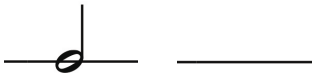

# Heile, heile Segen

Die farbig markierten Töne am Anfang zeigen die Position der Daumen.

18

2

Volksweise

Hei - le, hei - le Se - gen, mor - gen gibt es Re - gen,

Neuer Ton: g

ü - ber - mor - gen Schnee, dann tut's nicht mehr weh.

# Alle meine Entchen

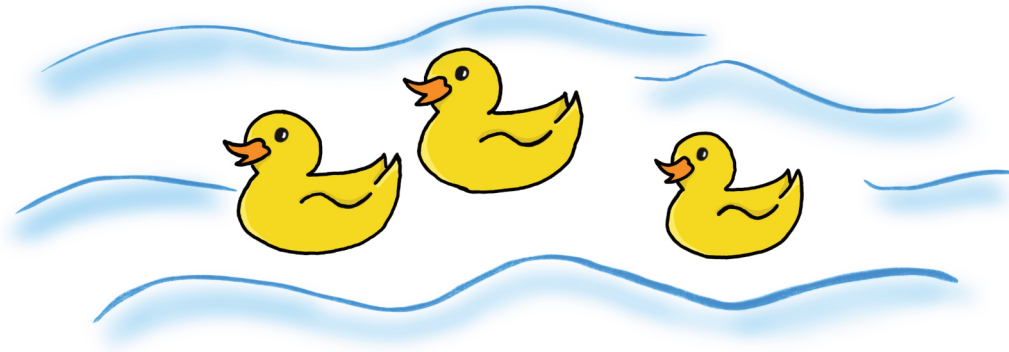

Volkswaise

19

1

3

Al - le mei - ne Ent - chen schwim - men auf dem See,

schwim-men auf dem See, Köpf-chen in das Was - ser, Schwänz-chen in die Höh'.

# Der Mond ist aufgegangen

**Auftakt:** Der erste Takt („Auftakt“) und der letzte Takt („Schlusstakt“) sind jeweils unvollständig und ergeben zusammen einen vollständigen Takt.

Volkswaise

20

Der Mond ist aufge - gan - gen, die gold'nen Stern - lein pran - gen am

Him - mel hell und klar. Der Wald steht stumm und schwei - get, und

aus den Wie - sen stei - get der wei - ße Ne - bel wun - der - bar.

# Traurig

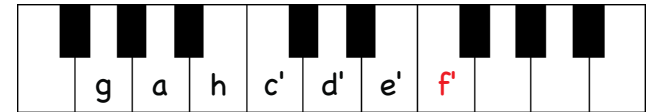

21

Neuer Ton: f'

1

2

3

2

